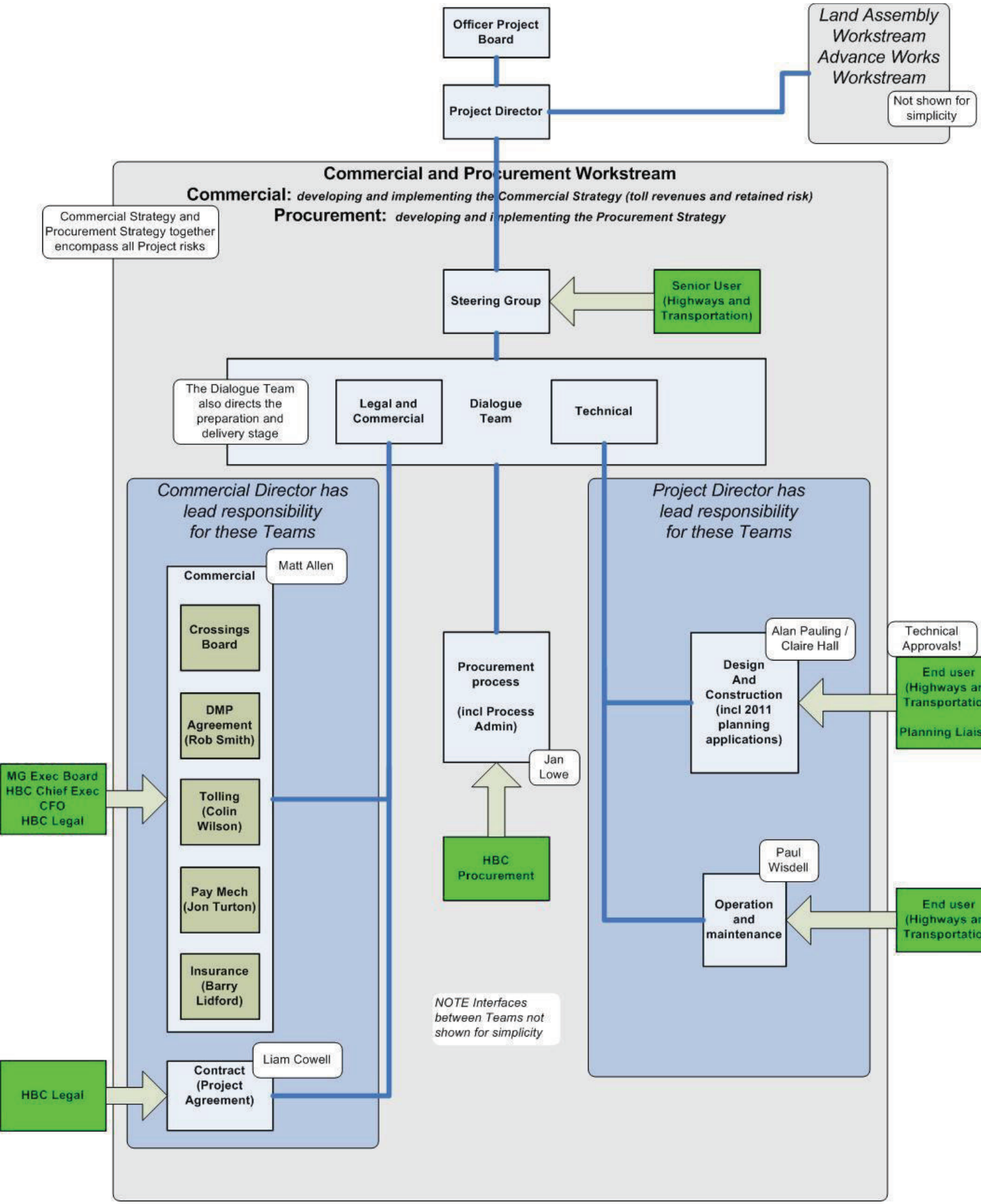
Officer Project Board
Project Director
Land Assembly Workstream
Advance Works Workstream
Not shown for simplicity
Commercial and Procurement Workstream
Commercial: developing and implementing the Commercial Strategy (toll revenues and retained risk)
Procurement: developing and implementing the Procurement Strategy
Commercial Strategy and Procurement Strategy together encompass all Project risks
Steering Group
Senior User (Highways and Transportation)
The Dialogue Team also directs the preparation and delivery stage
Legal and Commercial
Dialogue Team
Technical
Commercial Director has lead responsibility for these Teams
Commercial
Matt Allen
Crossings Board
DMP Agreement (Rob Smith)
Tolling (Colin Wilson)
Pay Mech (Jon Turton)
Insurance (Barry Lidford)
MG Exec Board
HBC Chief Exec
CFO
HBC Legal
Contract (Project Agreement)
Liam Cowell
HBC Legal
Procurement process
(incl Process Admin)
Jan Lowe
HBC Procurement
NOTE Interfaces between Teams not shown for simplicity
Project Director has lead responsibility for these Teams
Design And Construction (incl 2011 planning applications)
Alan Pauling / Claire Hall
Technical Approvals!
End user (Highways and Transportation)
Planning Liaison
Operation and maintenance
Paul Wisdell
End user (Highways and Transportation)